

1:500 Site Reference Plan



Church Community Centre

Function Room

Ministers Vestry

Proposed Front Elevation A-A

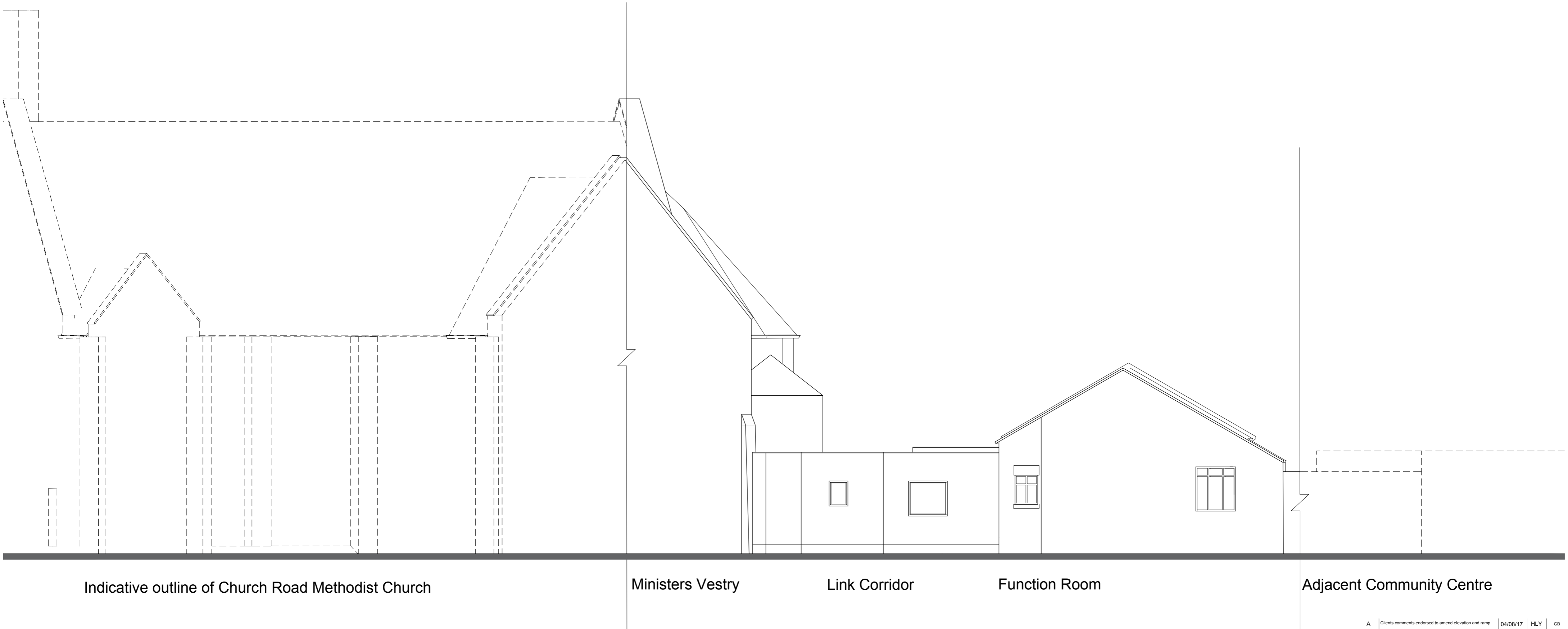

Indicative outline of Church Road Methodist Church

Ministers Vestry

Link Corridor

Function Room

Adjacent Community Centre

Proposed Rear Elevation B-B

A	Client comments endorsed to amend elevation and name	04/08/17	HLY	GB
rev	description	date	drawn	check

0 1 2 3 4 5 6 7 8m

client

Church Road Methodist Church, St Annes

project

Redevelopment of Church Road Centre

Church Road Methodist Church

Church Road, St Annes

drawing

Proposed Elevations

file name: 15-2130 PN201 REV A PROPOSED ELEVATIONS

date: 4-Aug-17

drawing reference: 15-2130 PN201

rev: A

scale: 1:100 @ A1

issue status: original by HLY

checked by GB

The copyright of this drawing is held by Croft Goode Limited, and no reproduction is allowed without prior permission. This drawing must be checked and verified by the contractor prior to work commencing on site. Liability shall not be taken for any defects in this drawing unless, prior to commencing, this drawing and all its dimensions have been so checked and verified. All drawings issued prior to being checked to be treated as draft. Do not scale.

croft goode
architects

Croft Goode Architects, Office 4, The Crossroads Business Park, Flockton Street, Kirkham, Lancashire, PR4 2SH
T: 01772 886 000
F: 01772 886 000
email: info@croftgoode.co.uk
www: www.croftgoode.co.uk